

Approx.
Secs 21 & 28 Uns.,
T. 15 N., R. 3 W.

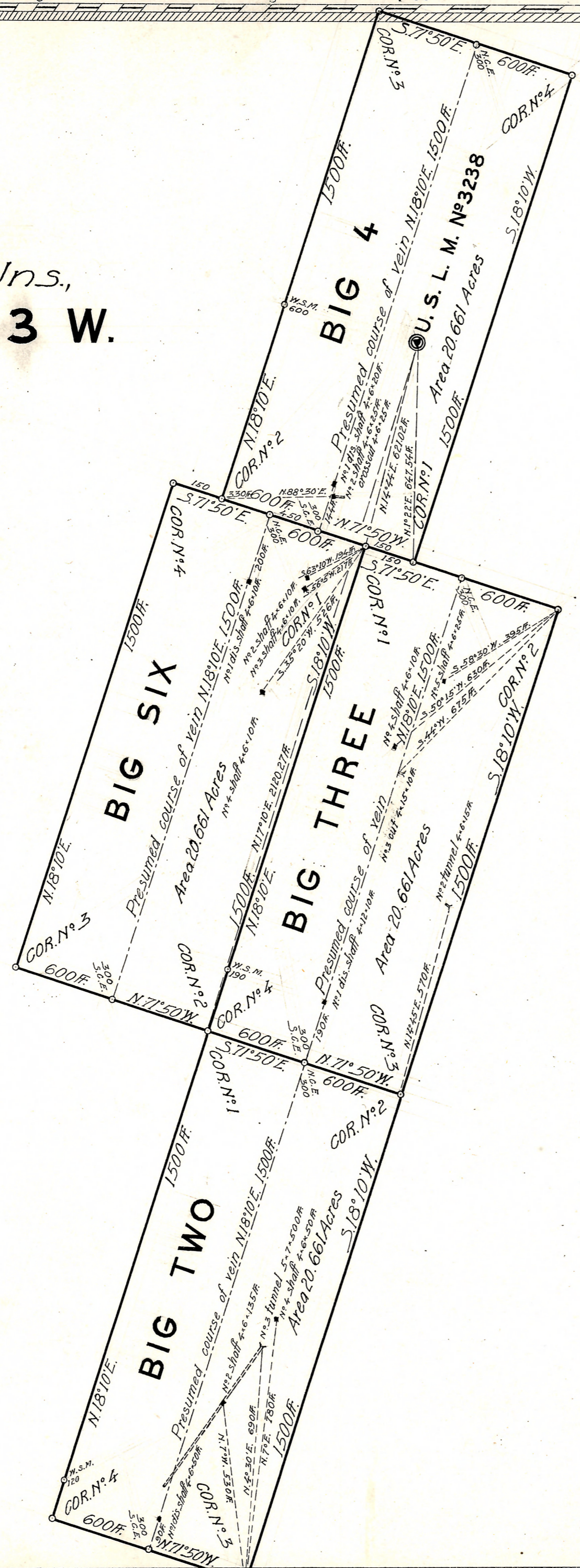

Am't deposited \$70.00
Cost of plat \$2.50
Am't to be refunded 10.50

Patent Date 5-12-1921
Patent No. 806022
Serial No. 029488

Big Six not patented.

Claims Located: Big Two, Big Three, March 6, 1900.
Big Four, April 20, 1900.
Big Six, November 29, 1904.

Mineral Survey No. **3238**

Lot No. _____
Arizona Land District.

PLAT
OF THE CLAIM OF

W.A. Gline
KNOWN AS THE
Big Two, Big Three, Big Four, Big Six.

IN *Mint Valley* MINING DISTRICT,
Yavapai COUNTY, *Arizona*
Containing an Area of *82.644* Acres.
Scale of *400* Feet to the inch.
Variation *14° E.*
SURVEYED *September 13-17, 1915* BY
William H. Merritt U.S. Deputy Mineral Surveyor,

The Original Field Notes of the Survey of the Mining Claim of
W.A. Gline

known as the
Big Two, Big Three, Big Four, Big Six

from which this plat has been made under my direction, have been examined and approved, and are on file in this Office, and I hereby certify that they furnish such an accurate description of said Mining Claim as will, if incorporated into a patent, serve fully to identify the premises, and that such reference is made therein to natural objects or permanent monuments as will perpetuate and fix the locus thereof.

I further certify that Five Hundred Dollars worth of labor has been expended or improvements made upon, said Mining Claims by claimant or his grantors and that said improvements consist of 12 shafts, 2 tunnels, 1 cut & 1 crosscut, total value \$8755. An undivided 1/4 interest, value \$500 in improvement No. 2 on the Big Two lode is credited to each of the claims in this survey.

that the location of said improvements is correctly shown upon this plat, and that no portion of said labor or improvements has been included in the estimate of expenditures upon any other claim.

And I further certify that this is a correct plat of said Mining Claim made in conformity with said original field notes of the survey thereof, and the same is hereby approved.

U.S. Surveyor General's Office. *Frank Ingalls*
Phoenix, Arizona, U.S. Surveyor General for
January 3, 1916 *Arizona.*

Patented