

Areas
 Last Chance Lode 20.147
 Last Chance South Ex Lode 19.82
 " " Mill site 4.843
 Total 44.810 acres.

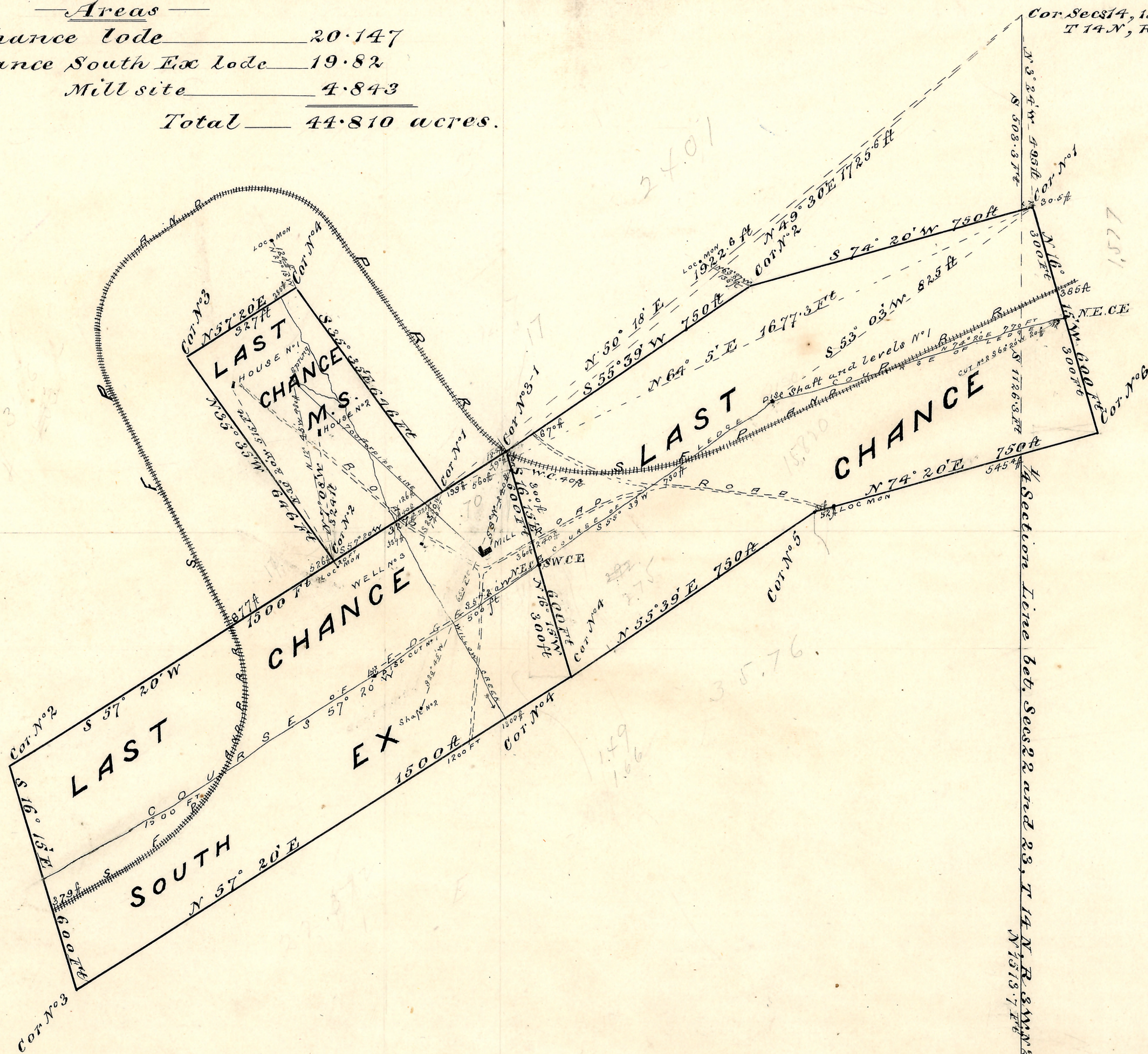

Patent Date 7-10-1900
 Patent No.
 Serial No. ME 385 P. 2.

Claim Located Last Chance Lode March 21. 1890
 Last Chance S Ex Lode L.C.M.S. Mar. 1 1893
 Mineral Survey No 1397 A and B.

Lot No.
 Prescott Land District.

PLAT

OF THE CLAIM OF
 John Hartin and Elizabeth
 C. Fisher.
 KNOWN AS THE
**LAST CHANCE LODGE
 LAST CHANCE SOUTH EX, LOD
 LAST CHANCE MILL SITE**

IN Thumb Butte MINING DISTRICT,
 YAVAPAI COUNTY, ARIZONA
 Containing an Area of 44.810 Acres.
 Scale of 300 Feet to the inch.
 Variation 14° E.

SURVEYED Sept 22-24 1899 BY
 C.S. Dunning
 U.S. Deputy Mineral Surveyor,

The Original Field Notes of the Survey of the Mining Claim of
 John Hartin and Elizabeth C. Fisher
 known as the

**LAST CHANCE LODGE
 LAST CHANCE SOUTH EX, LODGE
 LAST CHANCE MILL SITE.**

from which this plat has been made under my direction,
 have been examined and approved, and are on file in this office;
 and I hereby certify that they furnish such an accurate descrip-
 tion of said Mining Claim as will, if incorporated into a patent,
 serve fully to identify the premises, and that such reference
 is made therein to natural objects or permanent monuments
 as will perpetuate and fix the locus thereof.

I further certify that Five Hundred Dollars worth of labor has
 been expended or improvements made upon said Mining
 Claim by claimants or their grantors, and that
 said improvements consist of 1 Shaft and
 Levels, 1 Shaft, 2 cuts, 1 well,
 1 Quartz mill, 2 Houses, 700 ft
 of iron pipe
 that the location of said improvements is correctly shown
 upon this plat, and that no portion of said labor or im-
 provements has been included in the estimate of expendi-
 tures upon any other claim.

And I further certify that this is a correct plat of said Mining
 Claim made in conformity with said original field notes of the
 survey thereof, and the same is hereby approved.

U.S. Surveyor General's Office. George Christ
 Tucson Ariz U.S. Surveyor General for
 Oct 27 1899 Arizona.