

Sheet No. 2

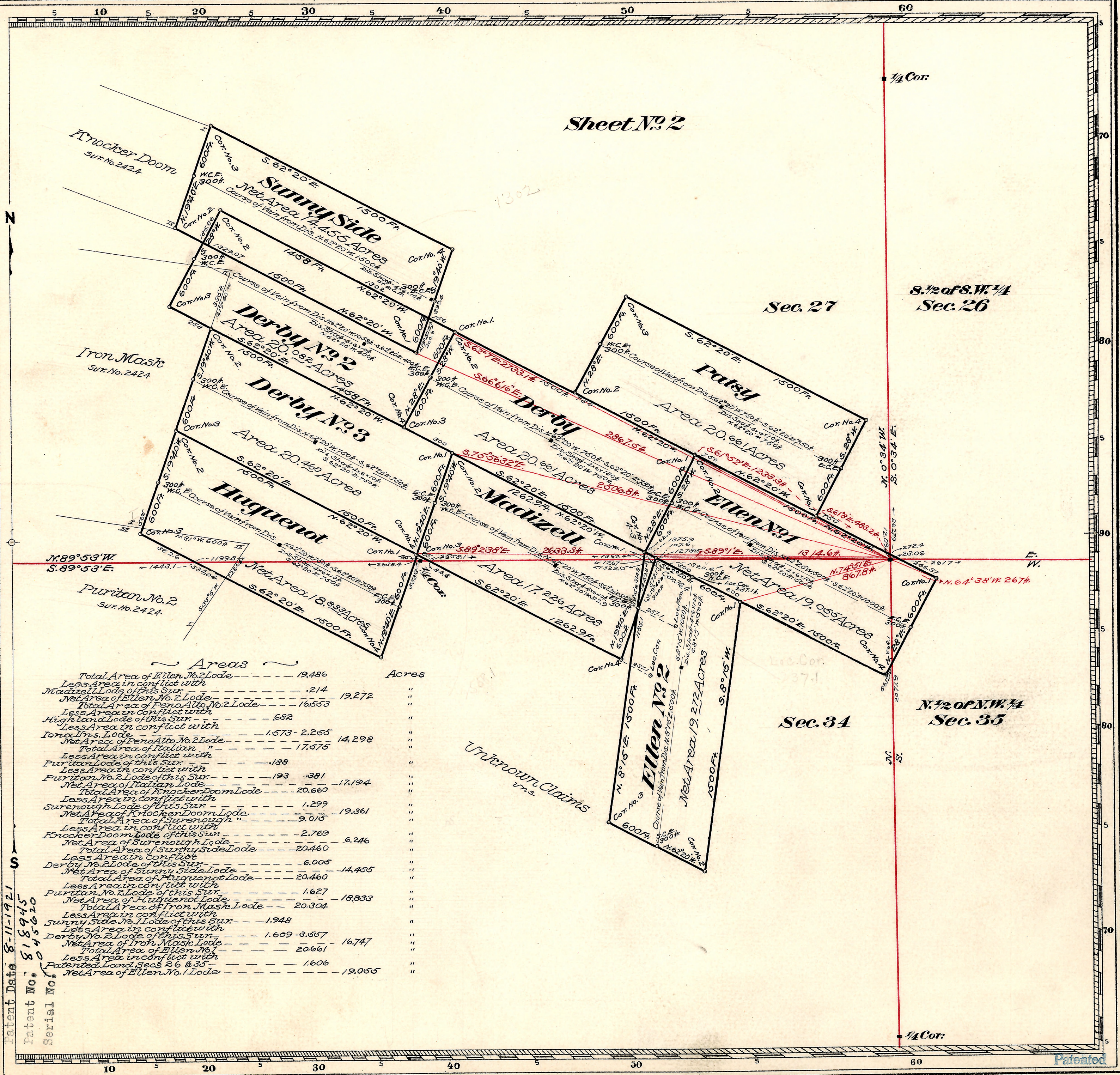

Areas

Description	Acres
Total Area of Ellen No. 2 Lode	19.486
Less Area in conflict with Mazzell Lode of this Sur.	.214
Net Area of Ellen No. 2 Lode	19.272
Total Area of Feno Alto No. 2 Lode	16.553
Less Area in conflict with Highland Lode of this Sur.	.682
Less Area in conflict with Tonal Ins. Lode	1.573
Net Area of Feno Alto No. 2 Lode	14.298
Total Area of Italian "	17.575
Less Area in conflict with Puritan Lode of this Sur.	.188
Less Area in conflict with Puritan No. 2 Lode of this Sur.	.193
Net Area of Italian Lode	17.194
Total Area of Knocker Doom Lode	20.660
Less Area in conflict with Sureough Lode of this Sur.	1.299
Net Area of Knocker Doom Lode	19.361
Total Area of Sureough "	9.076
Less Area in conflict with Knocker Doom Lode of this Sur.	2.769
Net Area of Sureough Lode	6.246
Total Area of Sunny Side Lode	20.460
Less Area in conflict with Derby No. 2 Lode of this Sur.	6.005
Net Area of Sunny Side Lode	14.455
Total Area of Huguenot Lode	20.460
Less Area in conflict with Puritan No. 2 Lode of this Sur.	1.627
Net Area of Huguenot Lode	18.833
Total Area of Iron Mask Lode	20.304
Less Area in conflict with Sunny Side No. 1 Lode of this Sur.	1.948
Less Area in conflict with Derby No. 2 Lode of this Sur.	1.609
Net Area of Iron Mask Lode	16.747
Total Area of Ellen No. 1	20.661
Less Area in conflict with Patented Land Secs 26 & 35	1.606
Net Area of Ellen No. 1 Lode	19.055

Patent Date 8-11-1921
 Patent No. 518945
 Serial No. 845620

Mineral Survey No. 2424

Lot No. Land District.

PLAT
OF THE CLAIM OF

KNOWN AS THE

IN MINING DISTRICT,
COUNTY, Acres.
Containing an Area of
Scale of 500 Feet to the inch.
Variation.

SURVEYED 190 BY
U.S. Deputy Mineral Surveyor,

The Original Field Notes of the Survey of the Mining Claim of
Known as the

from which this plat has been made under my direction, have been examined and approved, and are on file in this office; and I hereby certify that they furnish such an accurate description of said Mining Claim as will, if incorporated into a patent, serve fully to identify the premises, and that such reference is made therein to natural objects or permanent monuments as will perpetuate and fix the locus thereof.

I further certify that Five Hundred Dollars worth of labor has been expended or improvements made upon said Mining Claim by claimant or grantors, and that said improvements consist of

that the location of said improvements is correctly shown upon this plat, and that no portion of said labor or improvements has been included in the estimate of expenditures upon any other claim.

And I further certify that this is a correct plat of said Mining Claim made in conformity with said original field notes of the survey thereof, and the same is hereby approved.

U.S. Surveyor General's Office.
 U.S. Surveyor General for
 190