

Approx.
Sec 28
T.12N., R.3W.
UNS.

Am't deposited \$ 1.00
Cost of O.R.P.S. \$ 21.75
Am't to be refunded \$ 79.25

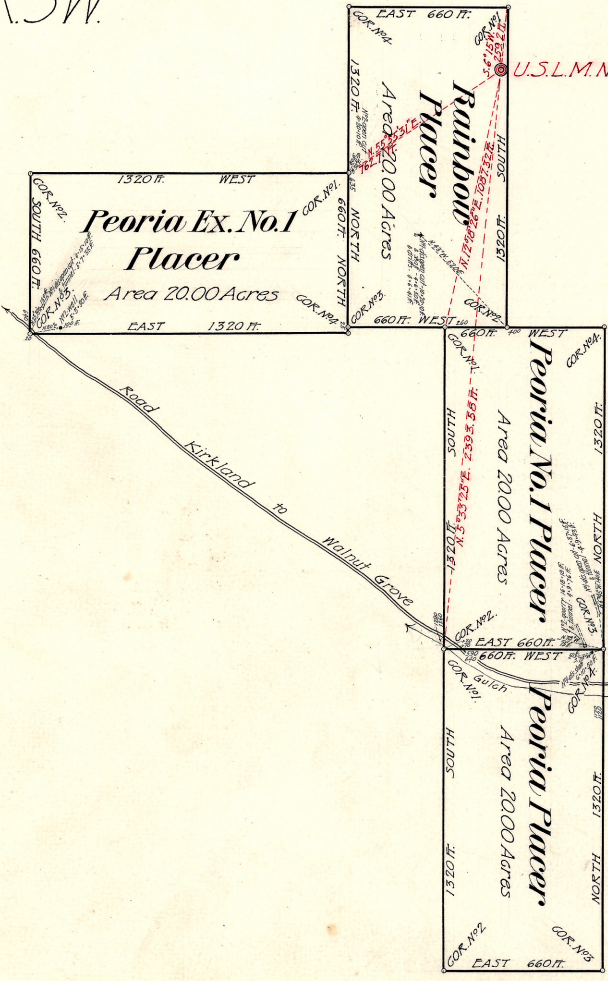

Patent Data
Patent No. *Relinquished*
Serial No. 07108

Claims Located (Amended) - July 19, 1909

Mineral Survey No. **2698**

L.O.T. No.
Arizona Land District

PLAT

OF THE CLAIM OF
Samuel Woolner, Jr.

KNOWN AS THE

Peoria, Peoria Ex. No. 1, Peoria No. 1 & Rainbow Placers

IN *Walnut Grove* MINING DISTRICT,
Yavapai COUNTY, *Arizona*

Containing an Area of *80.000* Acres.
Scale of *400* Feet to the inch.
Variation *14° 15' E.*

SUBMITTED *July 23-25 & Sept. 8,* 1909 BY
J. J. Fisher

U.S. Mineral Surveyor,

The Original Field Notes of the Survey of the Mining Claim of
Samuel Woolner, Jr.
known as the

Peoria, Peoria Ex. No. 1, Peoria No. 1 & Rainbow Placers

from which this plat has been made under my direction, have been examined and approved, and are on file in this Office, and I hereby certify that they furnish such an accurate description of said Mining Claim as will, if incorporated into a patent, serve fully to identify the premises, and that such references is made therein to natural objects or permanent monuments as will perpetuate and fix the locus thereof.

I further certify that Five Hundred Dollars worth of labor has been expended or improvements made upon said Mining Claim by claimant or his grantors, and that said improvements consist of 2 shafts, 1 quarry, 3 tunnels, 1 well, 4 cuts & 41 ft. of drifts - value \$555.55

that the location of said improvements is correctly shown upon this plat, and that no portion of said labor or improvements has been included in the estimate of expenditures upon any other claim.

And I further certify that this is a correct plat of said Mining Claim made in conformity with said original field notes of the survey thereof, and the same is hereby approved.

U.S. Surveyor General's Office *Frank H. Galloway*
Phoenix, Arizona, U.S. Surveyor General for
October 21, 1909 *Arizona*