

Sheet 1.

Approx.
T. 14 N., R. 4 W.
Unsur.

Am't. deposited. \$ 280.00
Cost of O.W.V.S. \$ 241.00
Am't. to be refunded \$ 39.00

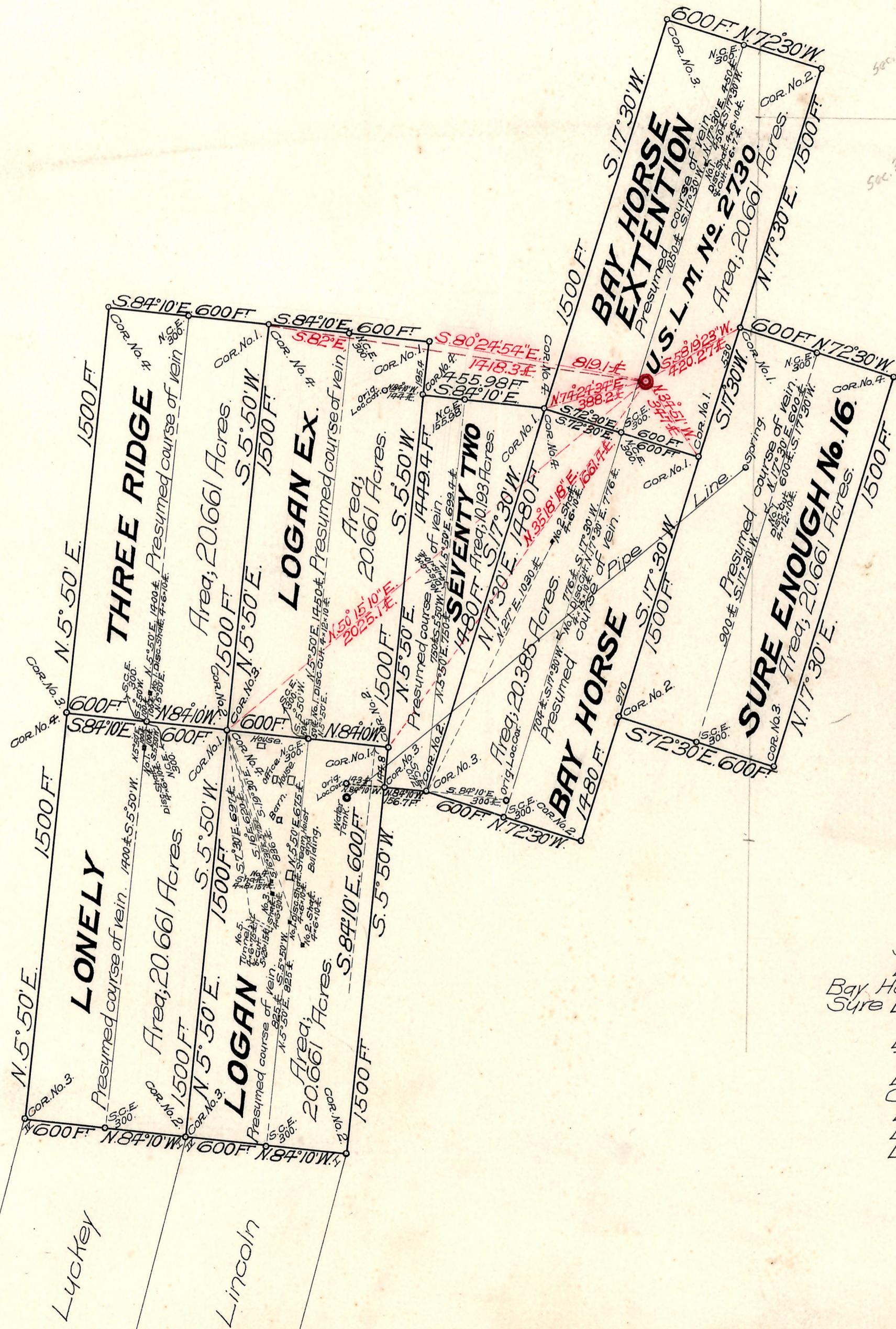

Claims located
 Seventy Two, Sept. 28, 1907.
 Bay Horse, Jan. 10, 1907.
 Bay Horse Extension, " " "
 Sure Enough No. 16, Oct. 18, "
 Amended.
 Lincoln, Sept. 6, 1907.
 Three Ridge, " " "
 Logan, " " "
 Copper Chief, " " "
 Lucky, " " "
 Lonely, " " "
 Logan Ex. " " "

Patent Date 6-20-1916
 Patent No. 534 174 - Logan, Lincoln, Lucky (and others)
 Serial No. 08016

Claims Located See table 190

Mineral Survey No. 2730

Arizona Land District

PLAT

OF THE CLAIM OF
Logan Copper Company

KNOWN AS THE
 Logan, Logan Ex., Copper Chief, Lucky,
 Lincoln, Lonely, Three Ridge, Seventy
 Two, Bay Horse, Bay Horse Extension,
 and Sure Enough No. 16.
 IN Copper Basin MINING DISTRICT,
 Yavapai COUNTY, Arizona.
 Containing an Area of 215.471 Acres.
 Scale of 500 Feet to the inch.
 Variation 14° 10' East.

SURVEYED Sept. 21-25, 1909 BY
 J. J. Fisher U.S. Mineral Surveyor

The Original Field Notes of the Survey of the Mining Claim of
 Logan Copper Company

known as the
 Logan, Logan Ex., Copper Chief, Lucky,
 Lincoln, Lonely, Three Ridge, Seventy Two,
 Bay Horse, Bay Horse Extension and
 Sure Enough No. 16,

from which this plat has been made under my direction,
 have been examined and approved, and are on file in this Office;
 and I hereby certify that they furnish such an accurate descrip-
 tion of said Mining Claim as will, if incorporated into a patent,
 serve fully to identify the premises, and that such reference
 is made therein to natural objects or permanent monuments
 as will perpetuate and fix the locus thereof.

I further certify that Five Hundred Dollars worth of labor has
 been expended or improvements made upon said Mining
 Claims by claimant or its grantors, and that
 said improvements consist of 2 shafts, 11 cuts, & 2 tunnels,
 Value \$3800.00 1/11 of value. Shaft No. 7 Logan Lode
 (500) accredited to each lode of this survey,

that the location of said improvements is correctly shown
 upon this plat, and that no portion of said labor or im-
 provements has been included in the estimate of expendi-
 tures upon any other claim.

And I further certify that this is a correct plat of said Mining
 Claim made in conformity with said original field notes of the
 survey thereof, and the same is hereby approved.

U.S. Surveyor General's Office. Frank J. Dzall
 Phoenix, Arizona U.S. Surveyor General for
 December 22, 1909 Arizona.