

Patent Date  
Patent No.  
Serial No. -

Survey of New Troy #10 Lode Claim Canceled by State Director's Memo of 11/9/1965.

Survey of Apache #1, Apache Nos. 2, 3, 4 & 5, Sioux #1, #2, #3, #4 and #5, Comanche Nos. 1, 2, 3 and 4, Mammoth No. 6, Hot Stuff and Mother Hubbard No. 4 lode claims canceled by State Director's memorandum dated May 30, 1972.

Survey of Aztec lode claim canceled by State Director's memorandum dated May 31, 1972.

The Annex, Apache Nos. 6 and 7, Black Queen, Black King, Black Knight, Black Warrior, Comanche No. 5, Indian #1, Indian Nos. 2, 3, 4, 5 and 6, Laurence, Link No. 3, Mother Hubbard, Mother Hubbard Nos. 2 and 3, Mammoth No. 3, Montezuma, Nettie, New Troy No. 4, New Troy #3, #7, #8 and #9, Oxford, Sioux #6, Sioux No. 7, Tom Thumb and Warrior lodes, M.S. 3886, were canceled December 16, 1997, (refer to 9605 (952)). This notice is now a part of the original field notes.

84.10486  
This claim  
is  
null  
and  
void

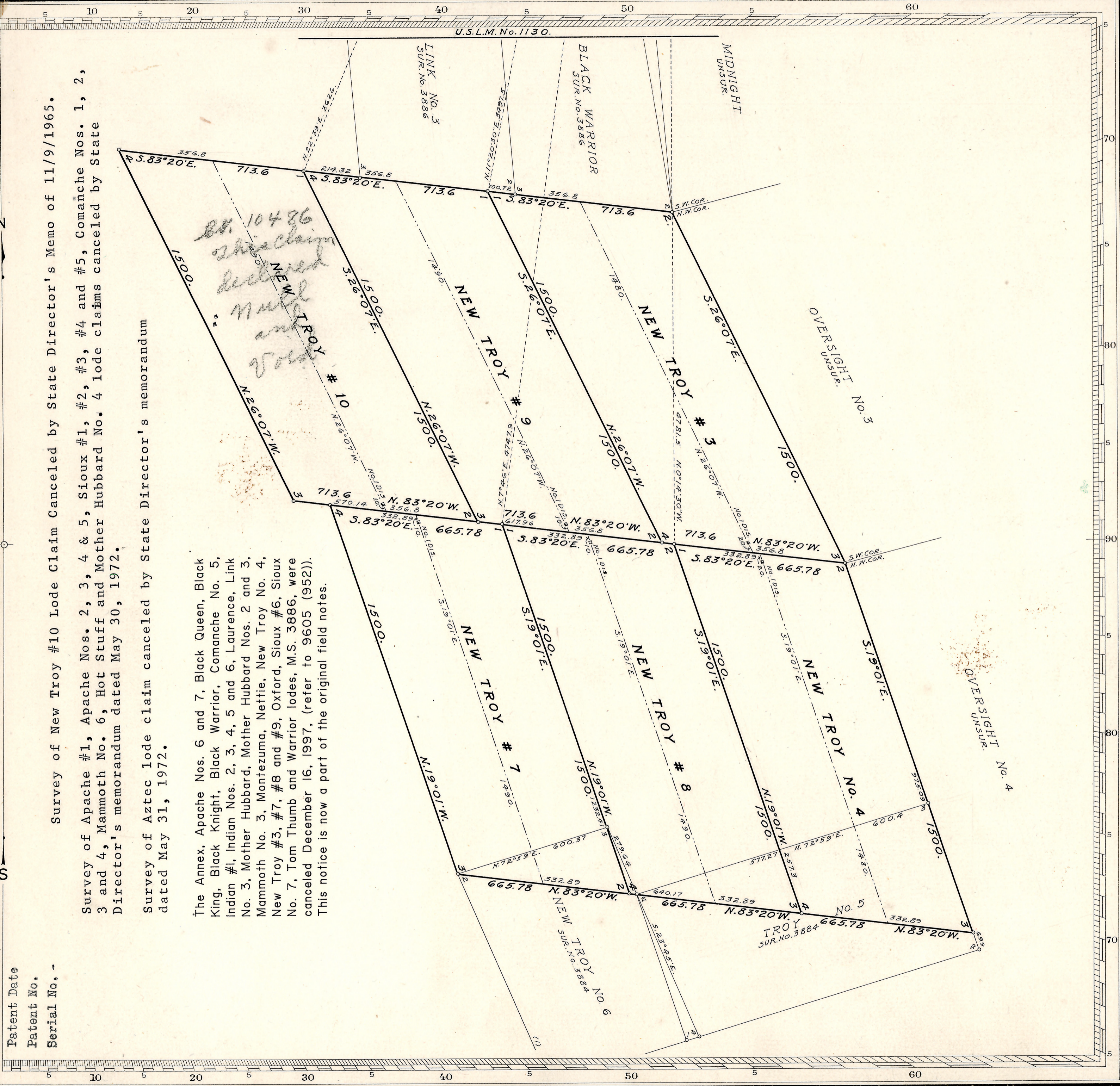

Claim Located 19

Mineral Survey No. 3886 Sheet No. 4

Lot No. Land District.

**PLAT**  
OF THE CLAIM OF

KNOWN AS THE

IN MINING DISTRICT,  
COUNTY,

Containing an Area of Acres.  
Scale of 350 Feet to the inch.

Variation 15° E.

SURVEYED 19 BY

U.S. Deputy Mineral Surveyor,

The Original Field Notes of the Survey of the Mining Claim of  
known as the

from which this plat has been made under my direction, have been examined and approved, and are on file in this Office, and I hereby certify that they furnish such an accurate description of said Mining Claim as will, if incorporated into a patent, serve fully to identify the premises, and that such reference is made therein to natural objects or permanent monuments as will perpetuate and fix the locus thereof.

I further certify that Five Hundred Dollars worth of labor has been expended or improvements made upon said Mining Claim by claimant or grantors and that said improvements consist of

that the location of said improvements is correctly shown upon this plat, and that no portion of said labor or improvements has been included in the estimate of expenditures upon any other claim.

And I further certify that this is a correct plat of said Mining Claim made in conformity with said original field notes of the survey thereof, and the same is hereby approved.

U.S. Surveyor General's Office.

*Charles M. Douvlos*

U.S. Surveyor General for

19